FLASHPOINT MINISTRIES

"Creating FlashPoints of Revival and Renewal"

Ministry Update - NOVEMBER 2020

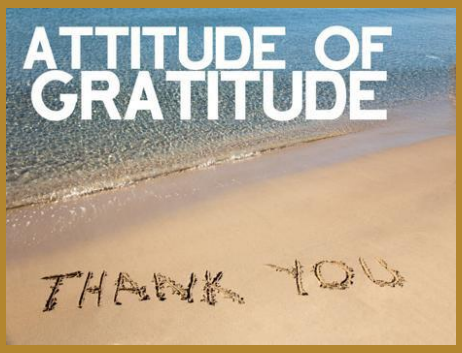

Doctors say the healthiest emotion you can have is gratitude. It's the absolutely healthiest emotion you can have. The attitude of gratitude.

In fact the more you work on this attitude of being grateful, the healthier you'll be. That's what doctors tell us.

But there's an enemy of gratitude. There's an enemy of thankfulness. There's an enemy that keeps us from being grateful for what we do have.

It's guilt. Guilt and gratitude do not go together in the same body. It's hard for me to feel grateful when I feel guilty. It's where we allow the enemy to tell us that we will never be good enough, or do enough to merit peace and joy, because of failures, mistakes or sins from our past.

Guilt is man's oldest problem. It doesn't matter what culture you live in, where you're from, who you are, what your background is. All of us have experienced guilt at different times in our lives. I think it was Earnest Jones who said, "Man's basic problem [most fundamental problem] is the need to overcome guilt."

Overcoming guilt begins when we first look to Jesus and His mission. John 3:16-17 declares, *"For God so loved the world that He gave His one and only Son that whoever believes in Him shall not perish but have eternal life. For God did not send His Son into the world to condemn the world but to save the world through Him."* That's God's antidote to guilt.

The attitude of gratitude arises from this point where we accept Christ into our life and in that process realize the gravity of what He did for us in that moment on the Cross. This is why I can be thankful --- Jesus gave me unmerited favor and grace. And from that one act, everything in life flows. Because He Lives ... I

can be thankful for all the blessings that God has sent my way.

Today, and in this month of Thanksgiving, make a point of offering gratitude, first to God, and then to all those in your life. You will find that there is so much we all can be thankful for, even in the contentious climate of the world.

Thank you everyone that has been a blessing, and help to Flashpoint Ministries, and my family during this challenging year of pandemic, shut-downs, and limited ability to minister "Revival" in churches. I am believing that 2021 is going to be a season of awakening and revival as never before.

Blessings!
Rick J Lairsey

FLASHPOINT REVIVAL ONLINE

Look for Flashpoint Ministries on YouTube and Facebook! We are broadcasting Monday - Friday @ 6:30 PM EST!

You will be blessed as we share a short WORD and Pray!

THANK YOU MUCH FOR YOUR CONTINUED PRAYERS AND SUPPORT.

YESTERDAY, WE EXPERIENCED A GREAT MOVE OF GOD IN DENVER, PA @ THE REAMSTOWN CHURCH OF GOD. I PRAYED FOR OVER 100 PEOPLE WHO WERE COMMITTING THEIR LIVES TO CHRIST, NEEDED HEALING, BREAKTHROUGH AND DELIVERANCE. I STAND IN AWE OF THE WORKINGS OF GOD AND HIS SPIRIT.

EVEN THOUGH WE ARE NOT HAVING EXTENDED MEETINGS WHERE EVERYONE

Flashpoint Ministries Covid19 Update

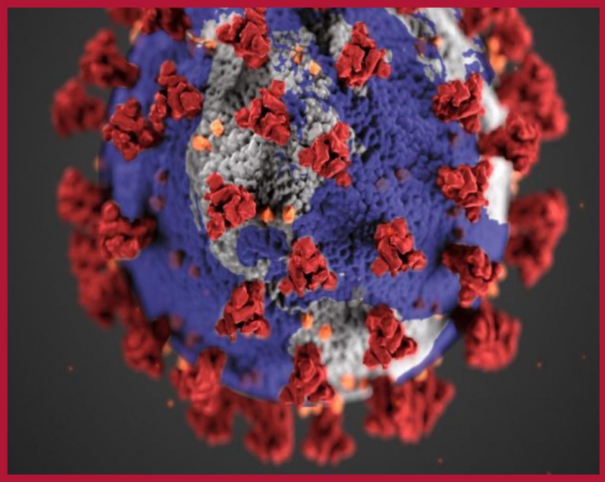

CAN GATHER, THE PRESENCE OF GOD CONTINUES TO VALIDATE THE WORK THAT I'M DOING AS AN EVANGELIST. YOUR CONTINUED SUPPORT IS CRITICAL FOR THIS SEASON THAT WE ARE IN.

MY HOPE IS THAT 2021 WILL BRING ABOUT A RETURN TO DOING MINISTRY BROADLY THROUGHOUT THE USA AND ABROAD. ONCE AGAIN, THANK YOU FOR YOUR PRAYERS AND CONTINUED SUPPORT.

WITH LOVE AND APPRECIATION,

RICK J LAIRSEY

FLASHPOINT MINISTRIES, INC.

FLASHPOINT MINISTRIES

Give Online

www.flashpointministries-now.org

By Mail Send To:
FlashPoint Ministries
5569 Harmony Woods Dr., Preston, MD 21655

November 2020 Itinerary

November 1
Reamstown Church of God
Denver, Pennsylvania

November 8
Living Waters Assembly of God
Denton, Maryland

November 13-15
Living Hope Ministries
Crisfield, Maryland

November 22
Real Community Church
Ingalls, Indiana

November 29
Abundant Life Church of God
Valdosta, Georgia

COME alive

Go to www.flashpointministries-now.org to GIVE (click here)

Donate!

FOLLOW US